



Ludlow, Vermont

Town & Village Sign Permit Application

Property Location: 24 Fox Lane

Parcel ID: 03-03-22

The undersigned hereby request a sign permit for the following, to be issued on the basis of the representations contained herein:
A photo and/or design drawing (must be approved design), and a plot plan, showing the location of the sign, must be attached to this application.

Sign Application for (circle one): New Construction Replacement Temporary

Property Owner: 24 Fox Lane, LLC Phone No.: 203-269-3355

Mailing Address: 5 Northfield Road, Wallingford, CT 06492

Applicant: Same Phone No.: _____

Mailing Address: _____

Business Name: _____

Structural type: 4"x4" wood posts w/ plastic sign Lighting: Down lighting

Sign Square Footage: 50 feet - Northbound Rte #103. At Fox Lane intersection, west of parking lot shown on site plan.

Sign Setbacks: _____

Center of Road: _____ ft. Left Side: _____ ft. Right Side: X ft. Rear: _____ ft.

The property owner must sign this application, or write a letter allowing an agent to sign on their behalf, prior to submittal.

Applicant/Agent Signature: _____ Date: _____

Property Owner Signature: [Signature] Date: 10/19/16

Application No: _____ Fee: _____ Total Square Footage: _____ Date: _____

ACTION TAKEN BY ADMINISTRATIVE OFFICER: APPROVED DENIED

Comments/Reason: _____

This permit is granted in conformity with the Town/Village of Ludlow's Zoning and Flood Hazard Regulations.

This permit is void in the event of misrepresentation, or if the applicant fails to undertake the proposed construction within one hundred and twenty (120) days of the date of approval.

Administrative Officer: _____ Date: _____



ANR Environmental Interest Locator
 Vermont Agency of Natural Resources (ANR)

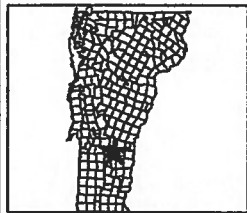
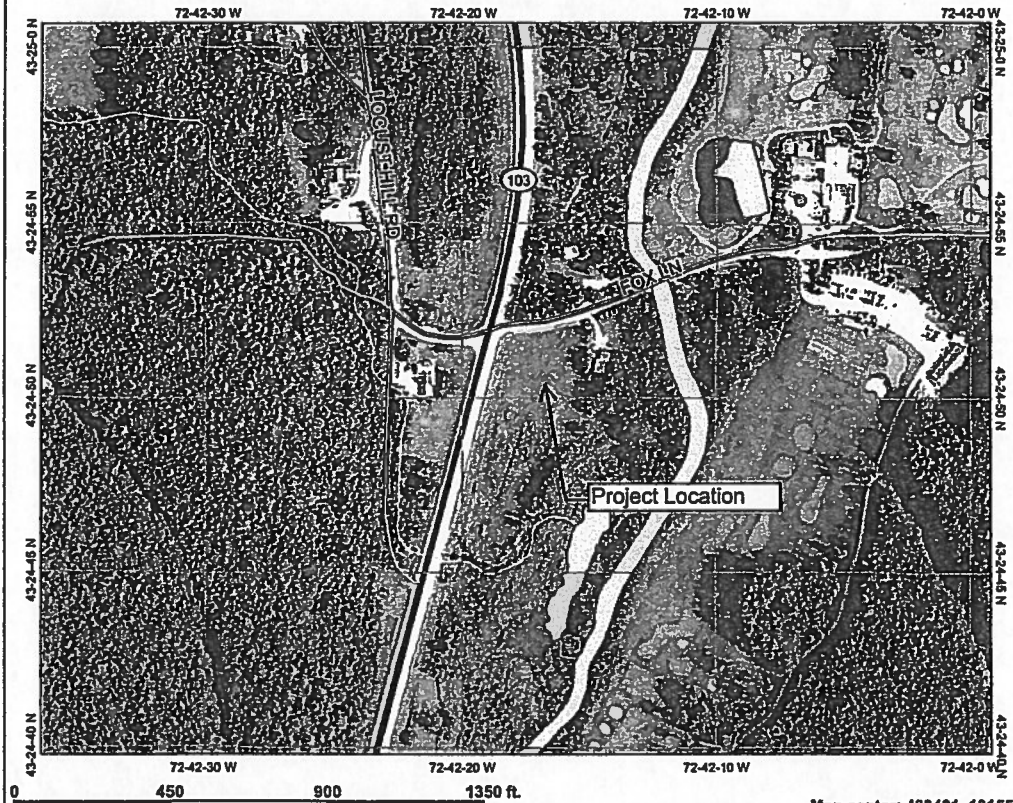

Legend

- Hazardous Waste Site
- Roads
- US Highway
- Vermont State Highway
- Class One
- Class Two
- Legal Trail
- Emergency U-Turn Area
- Proposed Class Two
- Proposed Class Three
- Proposed Vermont State Highway
- Proposed US Highway
- Proposed Interstate
- Discontinued
- Interstate
- Class Three
- Class Four
- State/International Forest Highway
- Military Road (No Public Access)
- Private Road
- Hydrography Lakes and Ponds (VHD 5L)
- Hydrography (VHD 5L)
- VT County Boundary
- VT Town Boundaries (No Fill)
- NAD83 Coler Orthoheims 2009
- VT State Boundary (FUI)

VT State Plane Meters (NAD83)

Scale: 1:4,515

DISCLAIMER: This map is for general reference only. Data layers that appear on this map may or may not be accurate, current, or otherwise reliable. VCGI and the State of Vermont make no representations of any kind, including but not limited to the warranties of merchantability or fitness for a particular use, nor are any such warranties to be implied with respect to the data on this map.

URL: http://maps.vermont.gov/mis/sites/ANR_NATRESViewer.jsp#launch.jsp

7/13/10